



siteVIEW 2.0 – LDAP Active Directory Authentication

Overview

This quickstart guide provides the necessary information to run siteVIEW Enterprise 2.0 with the LDAP Active Directory (AD) Authentication option.

Active Directory Setup

1. Before proceeding with siteVIEW installation and user accounts setup, the IT administrator must setup three groups in the Active Directory for determining user rights. These groups are "siteVIEW ViewOnly", "siteVIEW User", "siteVIEW Administrator". Also, a user named "svadmin" must be added to the "siteVIEW Administrator" group, as this is the default log in user.

Data Handler Setup

2. Insert the Dongle Key into a USB port and proceed to install siteVIEW.
3. In the Data Handler Utility's Configuration tab, enter the AD location (Domain name/IP address) into the LDAP Primary IP Address field. Enter the secondary AD location into the LDAP Secondary IP Address field (if applicable).

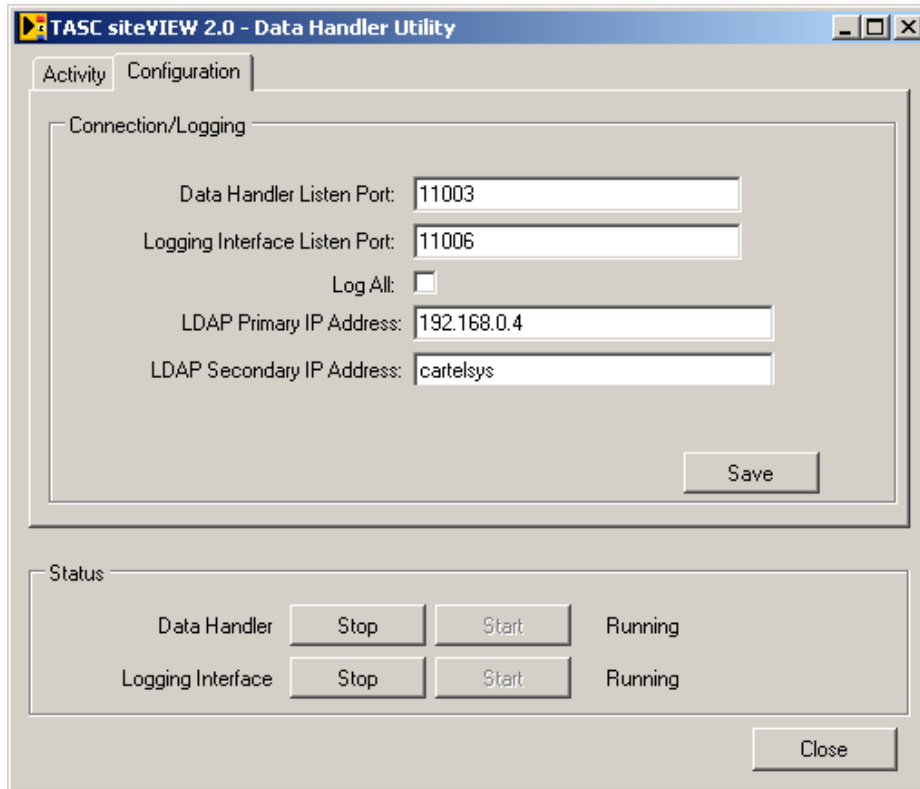

The screenshot shows the 'TASC siteVIEW 2.0 - Data Handler Utility' window with the 'Configuration' tab selected. The 'Connection/Logging' section contains the following fields and controls:

- Data Handler Listen Port: 11003
- Logging Interface Listen Port: 11006
- Log All:
- LDAP Primary IP Address: 192.168.0.4
- LDAP Secondary IP Address: cartelsys

A 'Save' button is located at the bottom right of the configuration section. Below this, the 'Status' section shows:

- Data Handler: Stop Start Running
- Logging Interface: Stop Start Running

A 'Close' button is located at the bottom right of the status section.

4. After entering the information and clicking "Save", the following message will be displayed.

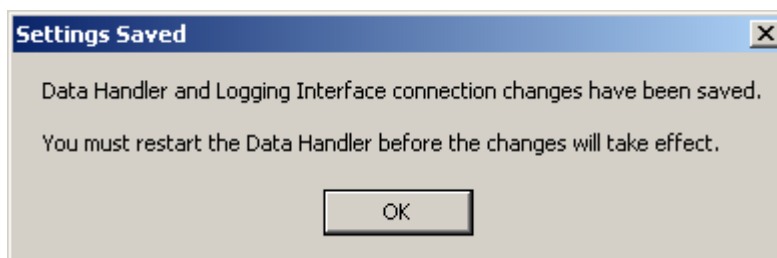

5. Click OK and then re-start the Data Handler.

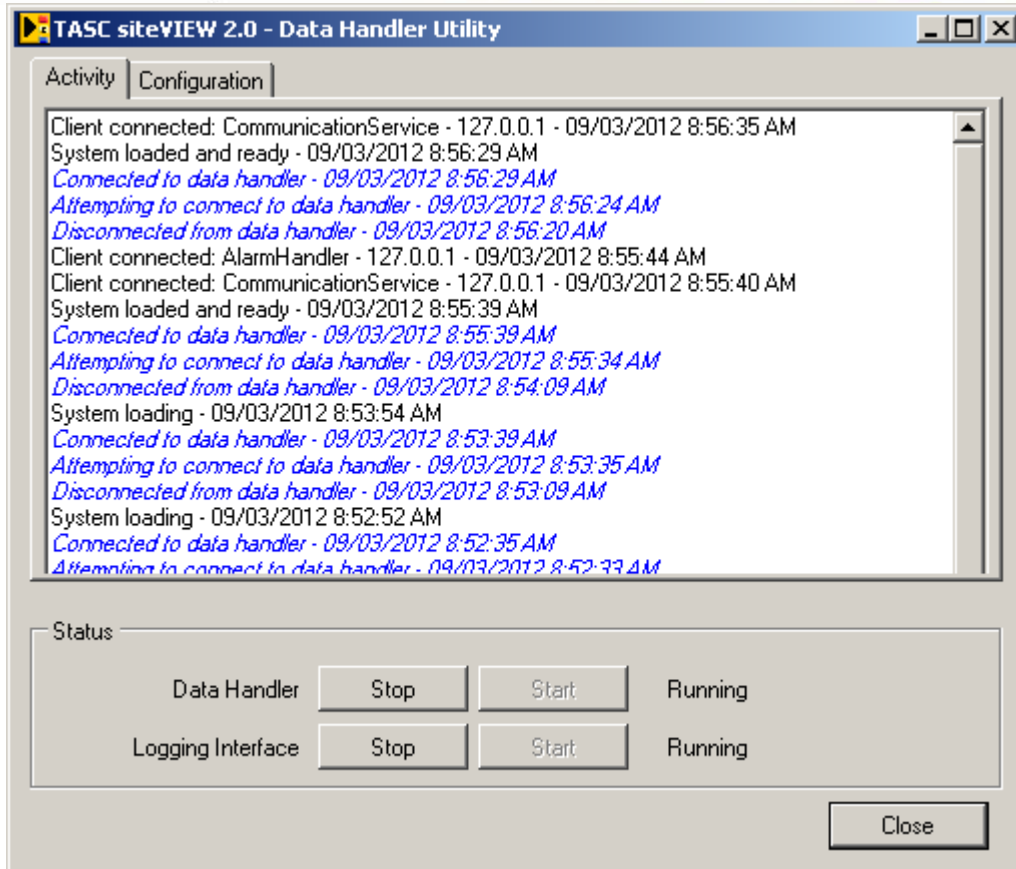

6. Note on the Activity tab of the Data Handler Utility that all systems are loaded and connected.

Log in with siteVIEW Client

7. Open siteVIEW Client
Start -> Programs -> TASC -> siteVIEW Enterprise 2.0
8. Log in as "svadmin". The password has to be provided by the IT administrator.

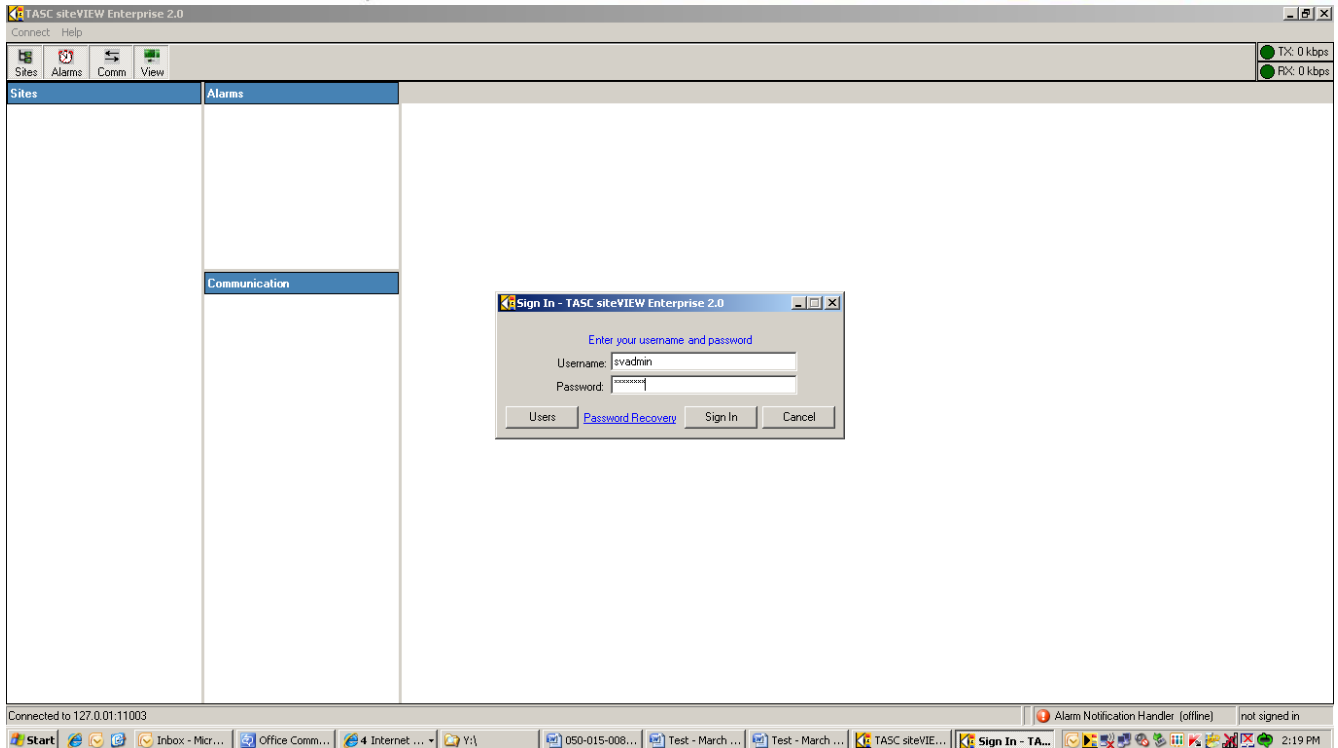

Setup User accounts

9. Open the User Administration window by selecting:
Connect -> Accounts -> User Administration.
10. An administrator user will have access to the User Administration window that allows him/her to setup users' accounts.
11. To setup a new account, click on "New" then enter the user name and click "Apply". siteVIEW will then populate the other fields with information from the Active Directory. The administrator can enable the account and the email by checking the corresponding boxes.
12. Upon setting up all users, the administrator can verify individual account information by clicking on the "Verify & Update User Information" tab.
13. The administrator can also verify and update the information of all the users by clicking on the "Verify & Update Users Info" tab.



User Administration

Username	Rights	First Name	Last Name
svadmin	Administra...	svadmin	
bsmith	Administra...	Bob	Smith
mtodd	ViewOnly	Mark	Todd

User

First Name:

Last Name:

Username:

Rights:

Enabled:

Email | Pager | FleetSync

Address:

Enabled

Verify & Update User Information

Apply New Delete

History Verify & Update All Users Info Close

14. The verification process complete message window will appear.

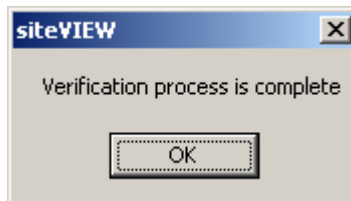

15. Click OK, and Close.

16. Now all users with active accounts will be able to log into siteVIEW.